

Ottavino

Bella Ciao 2026

arr. Massimo Sgargi

Bella Ciao 2026

arr. Massimo Sgargi

A

B

Sax Soprano

Bella Ciao 2026

arr. Massimo Sgargi

mf

A

mf

B

mp

mf

1. 2.

C

3.

mf

Clarinetto in Si \flat 1

Bella Ciao 2026

arr. Massimo Sgargi

mf

A

mf

B

mp

mf

1. 2.

3.

C

mf

Bass Clarinet in B \flat

Bella Ciao 2026

arr. Massimo Sgargi

A

B

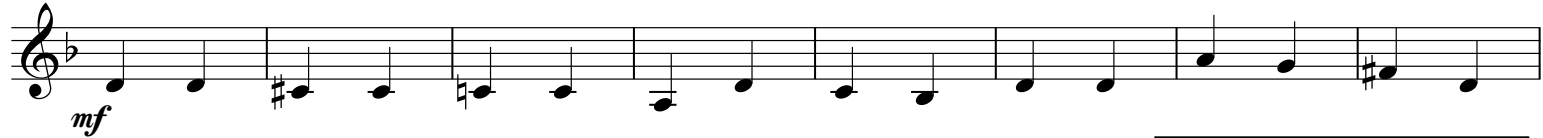

C

Bella Ciao 2026

arr. Massimo Sgargi

mf

A

mp

mf

B

1. 2.

C

3.

Sax Tenore

Bella Ciao 2026

arr. Massimo Sgargi

mf

A

mp

mf

B

1. 2.

C

Sax Baritono

Bella Ciao 2026

arr. Massimo Sgargi

mf

A

mp

B

mf

1. 2.

3.

C

Tromba in Si b 2

Bella Ciao 2026

arr. Massimo Sgargi

Corno in F

Bella Ciao 2026

arr. Massimo Sgargi

mf

A

mp

B

1. 2.

3.

C

Euphonium Bb TC

Bella Ciao 2026

arr. Massimo Sgargi

mf

A

mp

B

mp

mp

C

1. 2. 3.

Rullante

Bella Ciao 2026

arr. Massimo Sgargi

mf

A

B

1. 2.

3.

C

Bella Ciao 2026

arr. Massimo Sgargi

mf

A

B

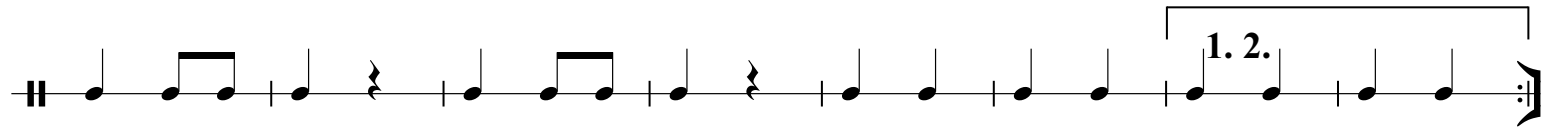
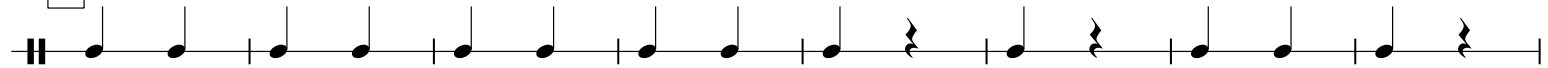

3.

C

